

LOTS 4 AND 5, SUNCADIA, PHASE 3, DIVISION 14, (TUMBLE CREEK)

LOT 8-10
PHASE 3, DIVISIONS 6-9
VOLUME 9 OF PLATS
PAGES 190-220

EXISTING LEGAL DESCRIPTIONS:

LOT 4, OF SUNCADIA – PHASE 3, DIVISION 14 (TUMBLE CREEK), IN THE COUNTY OF KITTITAS, STATE OF WASHINGTON, AS PER PLAT THEREOF RECORDED IN BOOK 13 OF PLATS, PAGES 8 THROUGH 12, RECORDS OF SAID COUNTY.

LOT 5, OF SUNCADIA – PHASE 3, DIVISION 14 (TUMBLE CREEK), IN THE COUNTY OF KITTITAS, STATE OF WASHINGTON, AS PER PLAT THEREOF RECORDED IN BOOK 13 OF PLATS, PAGES 8 THROUGH 12, RECORDS OF SAID COUNTY.

PARCEL INFORMATION:

PARCEL NUMBER AND (MAP NUMBER):
960837 (20-14-23052-0004)
960838 (20-14-23052-0005)

ADDRESS:

XXXX TIRED CREEK LANE
CLE ELUM, WA 98922

TRACT E
BOOK 42 OF SURVEYS
PAGES 34-50

PTN. TRACT G-1
(GOLF COURSE)
PHASE 3, DIVISIONS 6-9
VOLUME 9 OF PLATS
PAGES 190-220

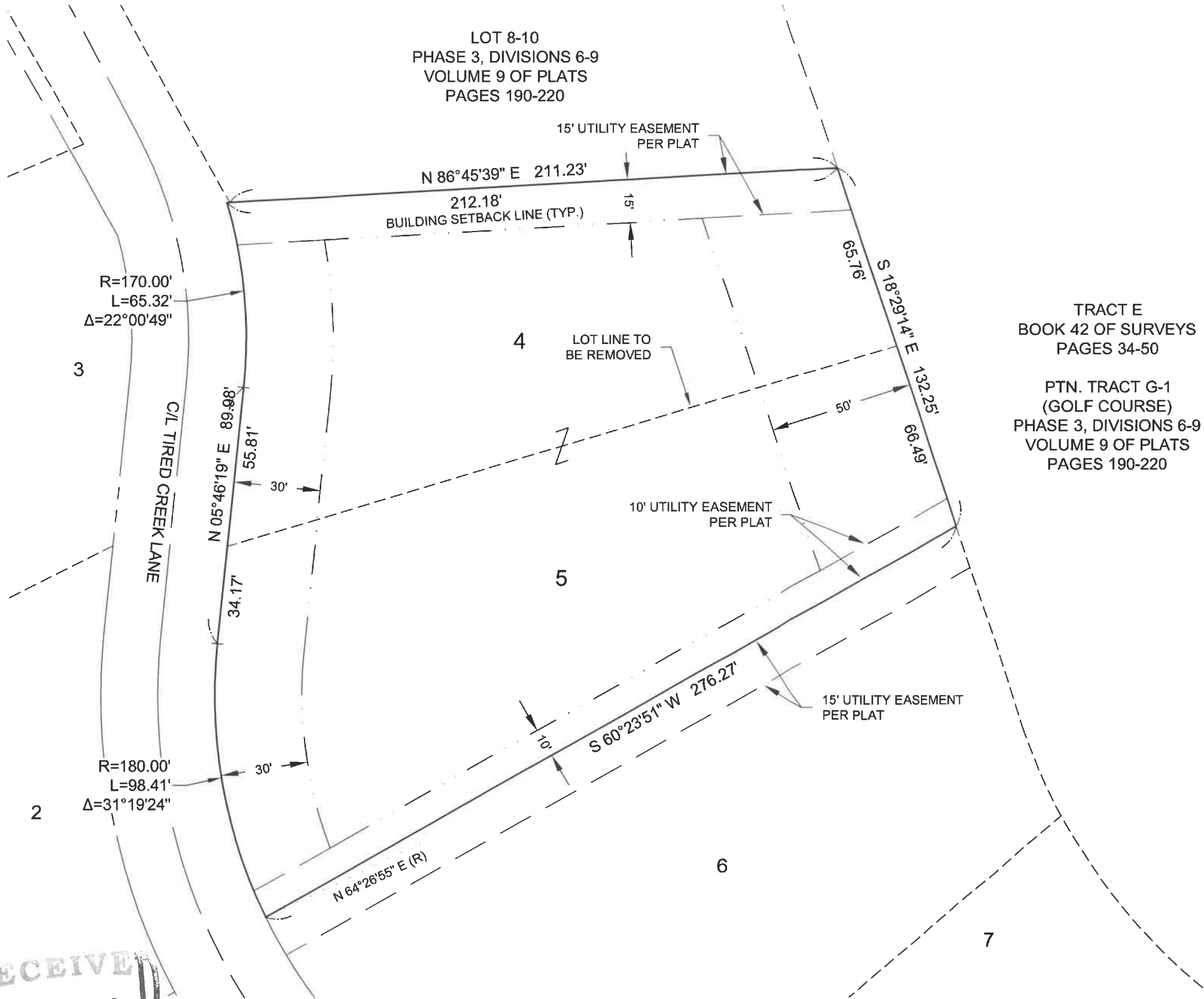

INDEX LOCATION
SEC. 14 T. 20 N.R. 14 E.W.M.

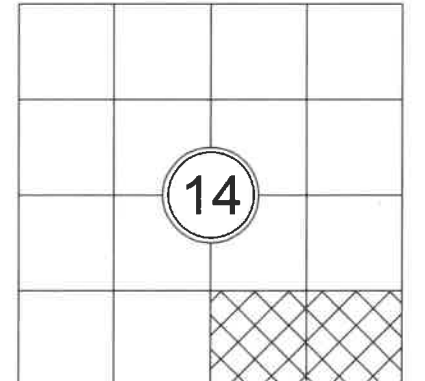

INDEX LOCATION
SEC. 23 T. 20 N.R. 14 E.W.M.

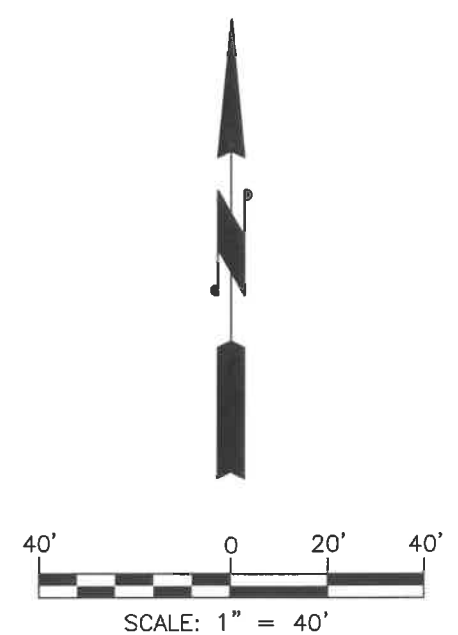
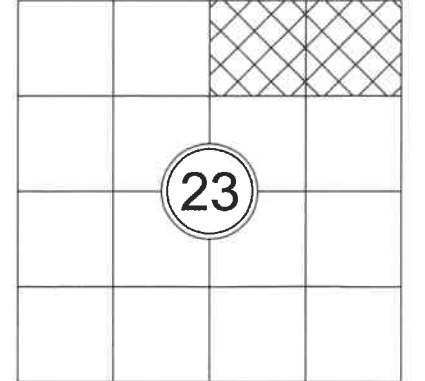

RECEIVED
DEC 22 2020
Kittitas Co. CDS

PARCEL COMBINATION EXHIBIT	PREPARED FOR TERESA HUTCHENS	 <small>Western Washington Division 165 NE Juniper Street, Suite 201 • Issaquah, WA 98027 • Phone: (425) 392-0250 Eastern Washington Division 407 Swifwater Blvd. • Cle Elum, WA 98922 • Phone: (509) 674-7433</small>	<table border="1" style="width: 100%; border-collapse: collapse;"> <tr><th colspan="2">REVISIONS</th></tr> <tr><td> </td><td> </td></tr> <tr><td> </td><td> </td></tr> </table>	REVISIONS						<table border="1" style="width: 100%; border-collapse: collapse;"> <tr><td>JOB NO.</td><td>20204</td></tr> <tr><td>DATE</td><td>11/2020</td></tr> <tr><td>SCALE</td><td>1"=40'</td></tr> </table>	JOB NO.	20204	DATE	11/2020	SCALE	1"=40'	1/1 SHEET
REVISIONS																	
JOB NO.	20204																
DATE	11/2020																
SCALE	1"=40'																